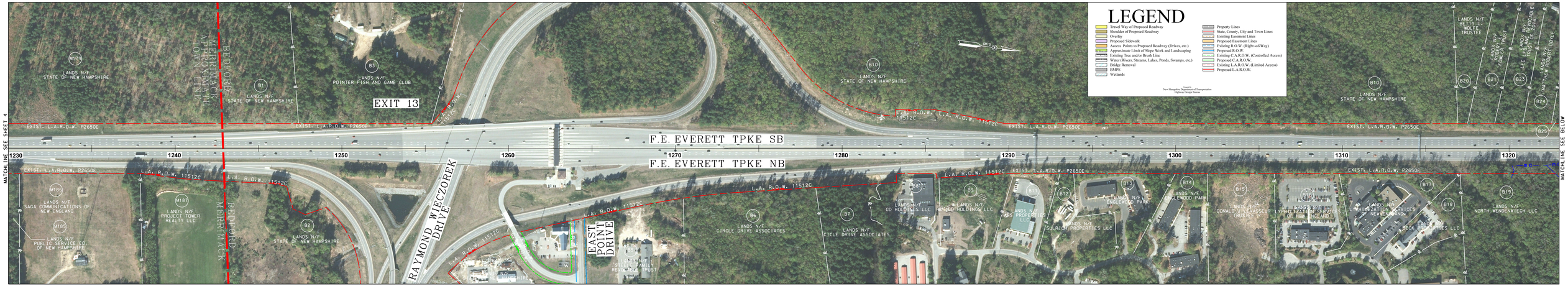
LEGEND
Travel Way of Proposed Roadway
Shoulder of Proposed Roadway
Overlay
Proposed Sidewalk
Access Points to Proposed Roadway (Drives, etc.)
Approximate Limit of Slope Work and Landscaping
Existing Tree and/or Brush Line
Water (Rivers, Streams, Lakes, Ponds, Swamps, etc.)
Bridge Removal
BMPS
Wetlands
Property Lines
State, County, City and Town Lines
Existing Easement Lines
Proposed Easement Lines
Existing R.O.W. (Right-of-Way)
Proposed R.O.W.
Existing C.A.R.O.W. (Controlled Access)
Proposed C.A.R.O.W.
Existing L.A.R.O.W. (Limited Access)
Proposed L.A.R.O.W.
Source:
New Hampshire Department of Transportation
Highway Design Bureau
MATCHLINE SEE SHEET 4
MATCHLINE SEE BELOW
BEDFORD
MERRIMACK
APPROXIMATE TOWN LINE
EXIT 13
F.E. EVERETT TPKE SB
F.E. EVERETT TPKE NB
RAYMOND WIECZOREK DRIVE
EAST POINT DRIVE
1230
1240
1250
1260
1270
1280
1290
1300
1310
1320
LANDS N/F STATE OF NEW HAMPSHIRE
LANDS N/F POINTER FISH AND GAME CLUB
LANDS N/F SAGA COMMUNICATIONS OF NEW ENGLAND
LANDS N/F PUBLIC SERVICE CO. OF NEW HAMPSHIRE
LANDS N/F PROJECT TOWER REALTY LLC
LANDS N/F CIRCLE DRIVE ASSOCIATES
LANDS N/F GO HOLDINGS LLC
LANDS N/F ENGLEWOOD PARK
LANDS N/F SULRICH PROPERTIES LLC
LANDS N/F DONALD V. & VASSEUR TRUSTEE
LANDS N/F NORTH WENDENWIECH LLC
LANDS N/F BETTY L. WOLFE TRUSTEE
LANDS N/F MATTHEW FORD & CORIE

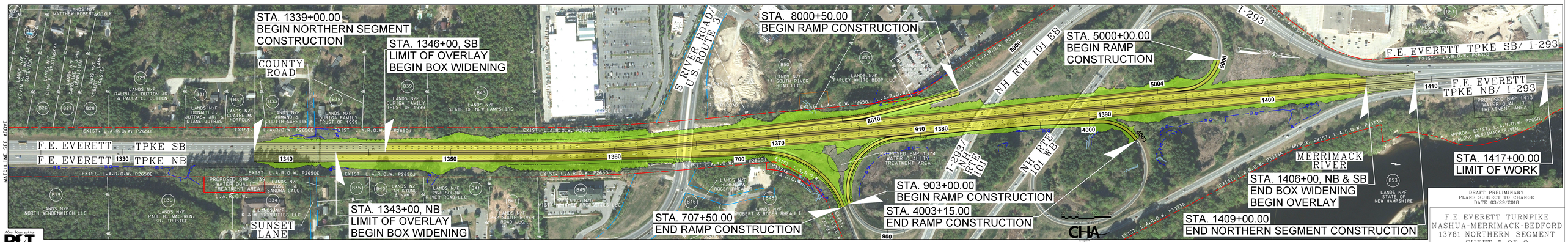
STA. 1339+00.00
BEGIN NORTHERN SEGMENT CONSTRUCTION
COUNTY ROAD
STA. 1346+00, SB
LIMIT OF OVERLAY
BEGIN BOX WIDENING
STA. 8000+50.00
BEGIN RAMP CONSTRUCTION
S RIVER ROAD
U.S. ROUTE 3
NH RTE 101 EB
STA. 5000+00.00
BEGIN RAMP CONSTRUCTION
I-293
F.E. EVERETT TPKE SB/ I-293
F.E. EVERETT TPKE NB/ I-293
PROPOSED BMP 1413 WATER QUALITY TREATMENT AREA
F.E. EVERETT TPKE SB
F.E. EVERETT TPKE NB
PROPOSED BMP 1139 WATER QUALITY TREATMENT AREA
SUNSET LANE
STA. 1343+00, NB
LIMIT OF OVERLAY
BEGIN BOX WIDENING
STA. 707+50.00
END RAMP CONSTRUCTION
PROPOSED BMP 1374 WATER QUALITY TREATMENT AREA
I-293/ NH RTE 101
NH RTE 101 WB
STA. 903+00.00
BEGIN RAMP CONSTRUCTION
STA. 4003+15.00
END RAMP CONSTRUCTION
MERRIMACK RIVER
STA. 1406+00, NB & SB
END BOX WIDENING
BEGIN OVERLAY
STA. 1409+00.00
END NORTHERN SEGMENT CONSTRUCTION
STA. 1417+00.00
LIMIT OF WORK
MATCHLINE SEE ABOVE
1330
1340
1350
1360
1370
1380
1390
1400
1410
LANDS N/F MATTHEW ROBERT DOYLE
LANDS N/F RALPH E. & PAULA L. DUTTON
LANDS N/F DONALD J. JUTRAS, JR. & DIANE JUTRAS
LANDS N/F CLAIRE M. NORFOLK
LANDS N/F ARMAND & JUDITH SARETTE
LANDS N/F DURICA FAMILY TRUST OF 1999
LANDS N/F STATE OF NEW HAMPSHIRE
LANDS N/F 11 SOUTH RIVER ROAD LLC
LANDS N/F FARLEY WHITE BEOP LLC
LANDS N/F JOSEPH & SANDRA GAUCI
LANDS N/F PAUL H. MASCHEN, SR. TRUSTEE
LANDS N/F NORTH WENDENWIECH LLC
LANDS N/F ROBERT & ROGER RHEAULT
LANDS N/F EB BEDFORD LLC
LANDS N/F STATE OF NEW HAMPSHIRE
DRAFT PRELIMINARY
PLANS SUBJECT TO CHANGE
DATE 03/29/2018
F.E. EVERETT TURNPIKE
NASHUA-MERRIMACK-BEDFORD
13761 NORTHERN SEGMENT
SHEET 5 OF 9
New Hampshire DOT Department of Transportation
CHA